

R/S 335/31

28
13

COUNTY ASSESSOR'S PARCEL MAP

TAX RATE AREA
148-002
181-004

028-09



SCALE: 1"=1000'

120
21

28
13

1	N02°37'52"E	108.35
2	N57°09'36"W	291.63
3	R=75.00	L=91.58
4	N12°47'54"E	83.33
5	R=100	L=77.60
6	N57°15'39"E	229.89
7	R=150.00	L=90.45
8	N22°42'47"E	287.42
9	R=300	L=108.98
10	N43°31'39"E	271.25
11	R=150.00	L=60.28
12	N20°30'08"E	63.71

28
10

29
10

28
7

28
10

28
36

29
10

28
7

28
7

28
6

28
40

29
12

NOTE: This map was prepared for Assessment purposes only and does not indicate either parcel legality or a valid building site. No liability is assumed for errors or omissions. Information is based on the information supplied to the Assessor (i.e. recorded survey maps, recorded deeds, prior assessment maps, etc.)

NOTE: Assessor's parcels do not necessarily constitute legal lots. To verify legal parcel status, check with the appropriate city or county community development or planning division.

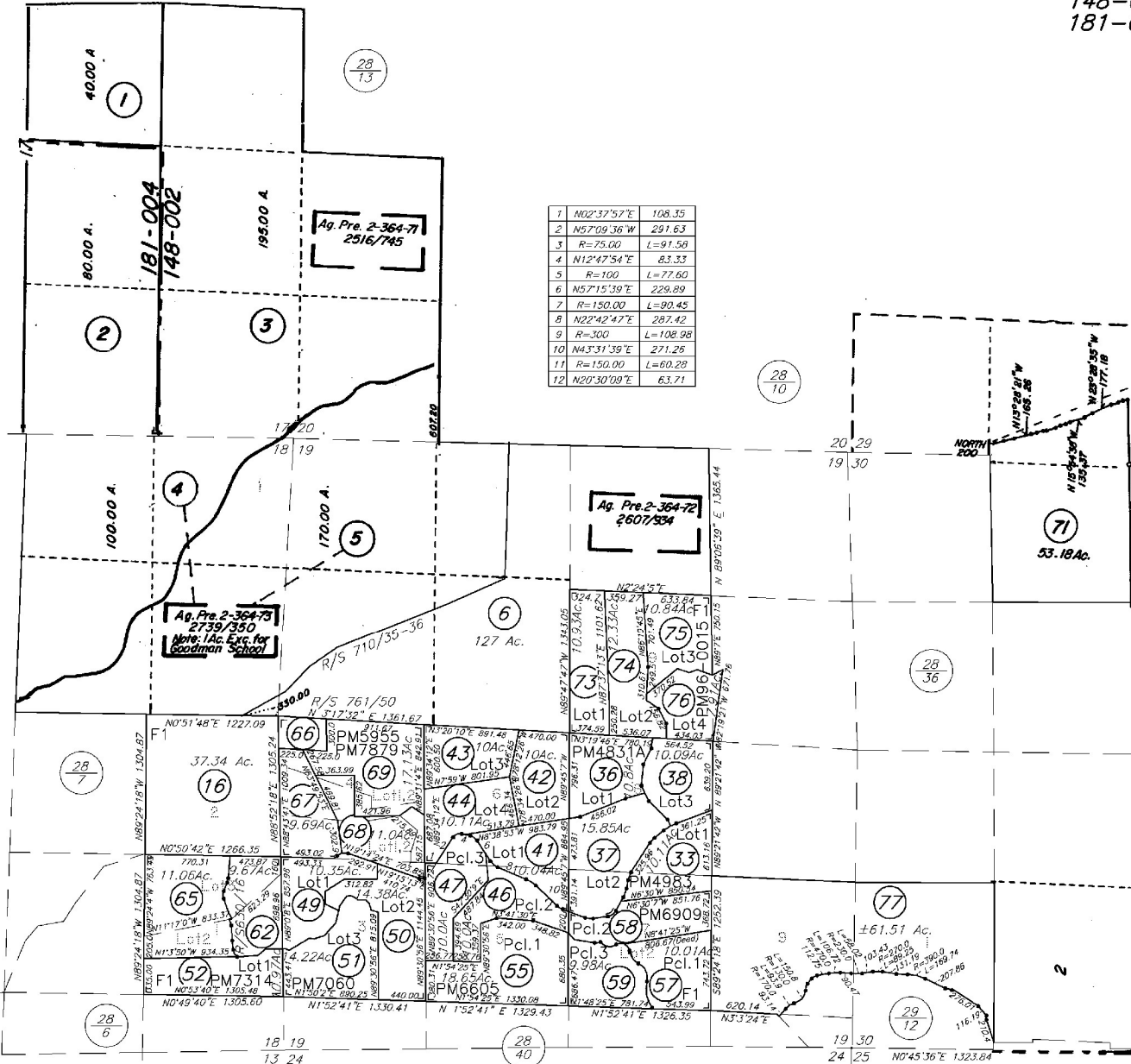

- FOOTHILL UNIT No. 1**
 REC. 08-06-73 IN BK. 194, MAPS, PGS. 44-46
PARCEL MAP NO. 4831-A
 REC. 05-05-77 IN BK. 251, MAPS, PGS. 07-07
PARCEL MAP NO. 4983
 REC. 05-05-77 IN BK. 251, MAPS, PGS. 08-00
PARCEL MAP NO. 5955
 REC. 12-01-77 IN BK. 262, MAPS, PGS. 21-21
PARCEL MAP NO. 5243
 REC. 01-09-78 IN BK. 263, MAPS, PGS. 21-21
PARCEL MAP NO. 6605
 REC. 02-21-79 IN BK. 284, MAPS, PGS. 01-01
PARCEL MAP NO. 7060
 REC. 12-22-80 IN BK. 316, MAPS, PGS. 16-17
PARCEL MAP NO. 7314
 REC. 09-03-81 IN BK. 325, MAPS, PGS. 28-29
PARCEL MAP NO. 6909-A
 REC. 08-20-82 IN BK. 336, MAPS, PGS. 41-42
PARCEL MAP NO. 7879
 REC. 06-22-83 IN BK. 347, MAPS, PGS. 04-04
PARCEL MAP NO. 96-0015
 REC. 03-14-02 IN BK. 631, MAPS, PGS. 35-38
Amended Lot 1
PARCEL MAP NO. 96-0015
 REC. 06-27-14 IN BK. 764, MAPS, PGS. 36-37

REVISED

- 05-18-01=72-LF
- 10-01-02=76-LF
- 08-01-06=Adj.-BC
- 10-04-07=77-BC
- 03-25-08=R/S-BC
- 07-17-14=Add.Info.-BC
- 06-30-15=R/S-BC

Assessor's Map Bk.028, Pg.09
Sonoma County, Calif. (ACAD)

HYBRID 10-04-07=77 BC
 0 50 1000 2000